*For the North Dakota State University Madrigal Singers*

# MAKE WE JOY

Mixed Chorus with Handbells, Tambourine and Drum

EDWIN FISSINGER

HANDBELLS

TAMBOURINE
DRUM

SOPRANO
ALTO

TENOR
BASS

(♩ = *ca.* 54)

*mf*

Make we joy now in this joy now in this feast in quo Chris - tus feast, O make we joy now in this feast, O na - tus est: E - ya, E - - - make we joy now in this feast, O make we

© Copyright 1978 WALTON MUSIC CORPORATION
International Copyright Secured Made in U.S.A. All Rights Reserved

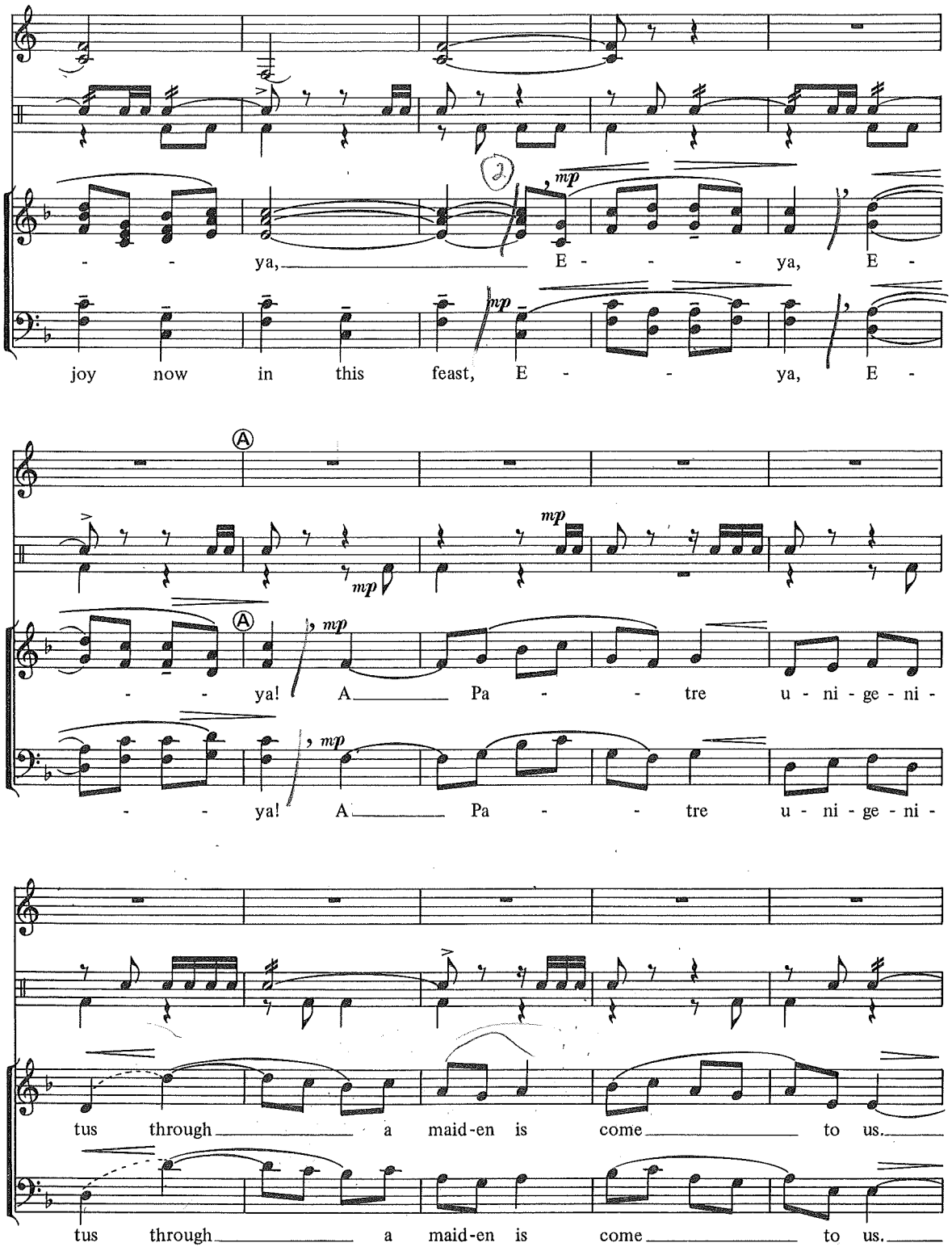
mp
- - ya, E - - - ya, E -
joy now in this feast, E - - ya, E -
A
mp
- - ya! A Pa - - tre u - ni - ge - ni -
- - ya! A Pa - - tre u - ni - ge - ni -
tus through a maid-en is come to us.
tus through a maid-en is come to us.

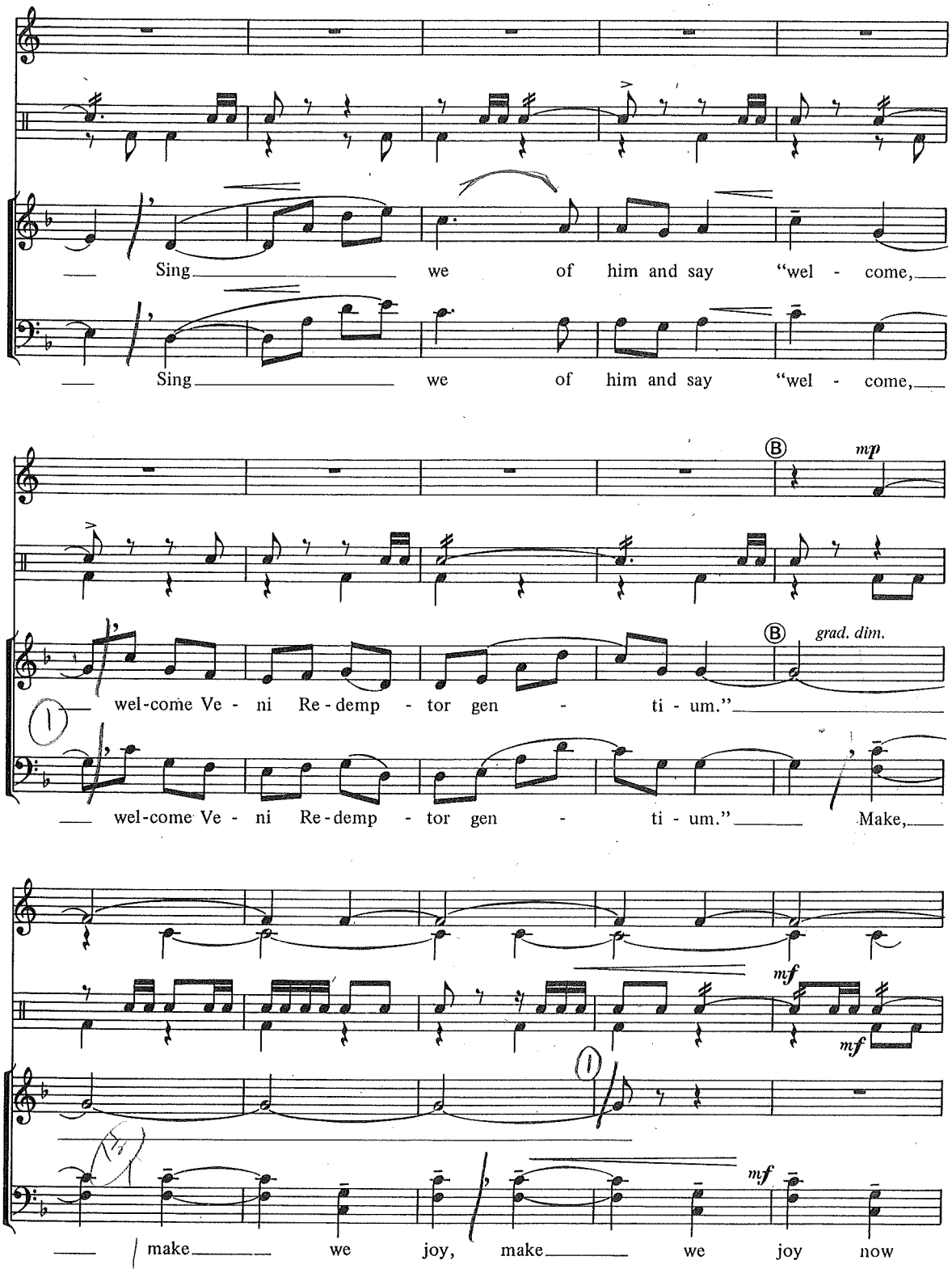
Sing we of him and say "wel - come,
Sing we of him and say "wel - come,
B
mp
B
grad. dim.
wel-come Ve - ni Re-demp - tor gen - ti - um."
wel-come Ve - ni Re-demp - tor gen - ti - um."
Make,
mf
mf
mf
make we joy, make we joy now

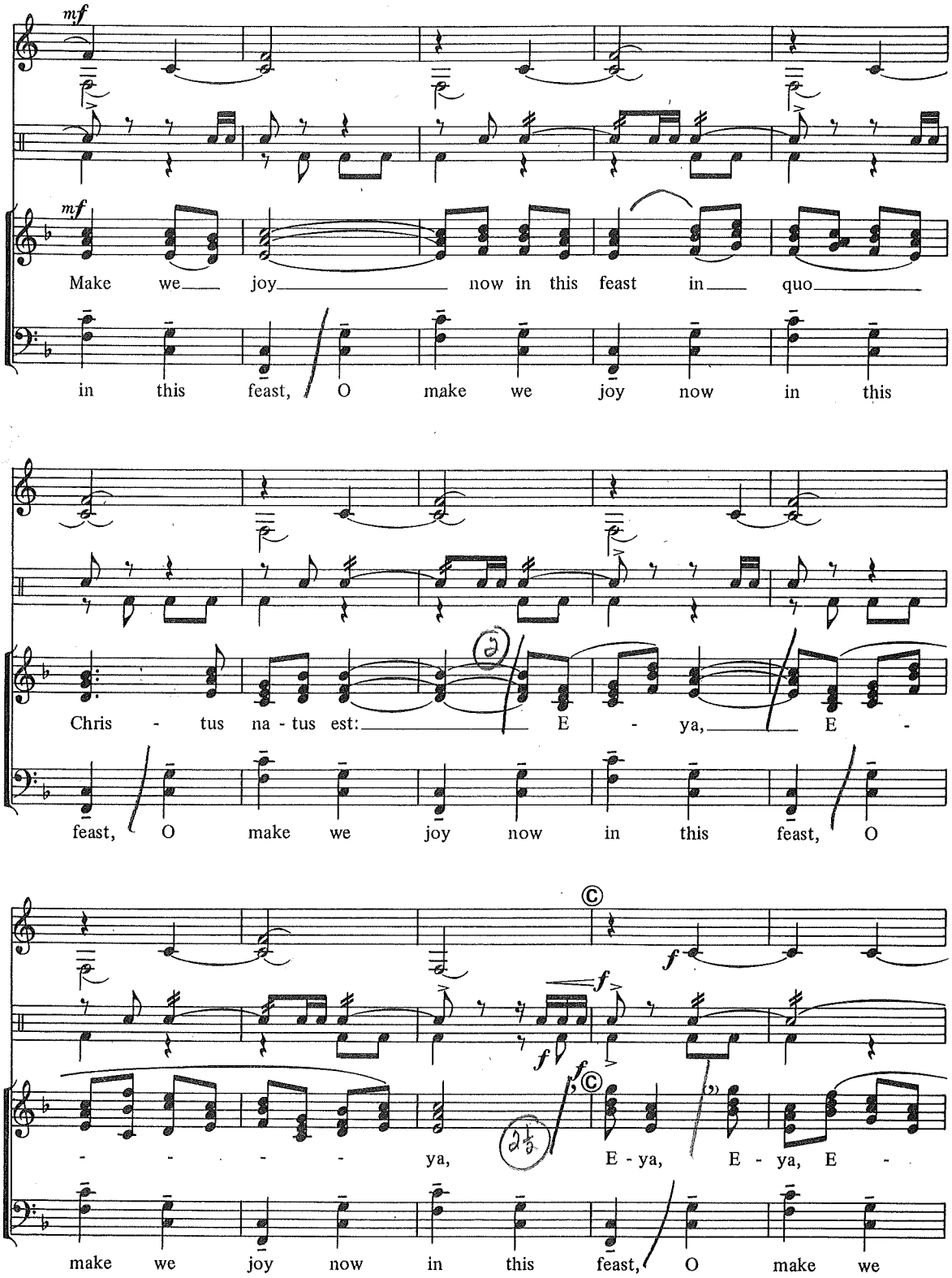
mf
mf
Make we joy now in this feast in quo
in this feast, O make we joy now in this
Chris - tus na - tus est: E - ya, E -
feast, O make we joy now in this feast, O
f
f
f
f
- - - - ya, E - ya, E - ya, E -
make we joy now in this feast, O make we

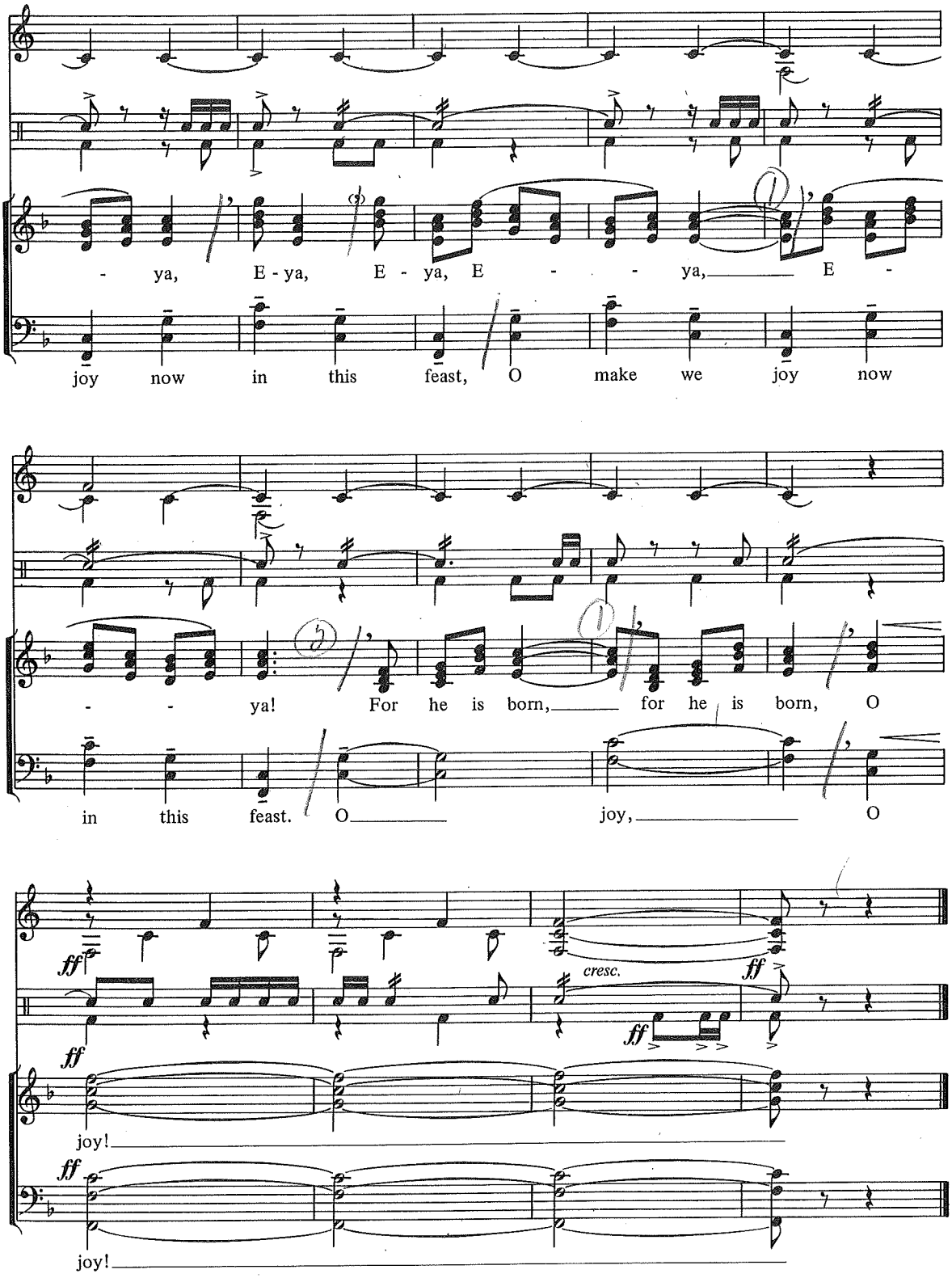
- ya, E - ya, E - ya, E - - ya, E -
joy now in this feast, O make we joy now
- - ya! For he is born, for he is born, O
in this feast. O joy, O
ff
cresc.
ff
ff
joy!
ff
joy!